Impairment Assessment Protocols

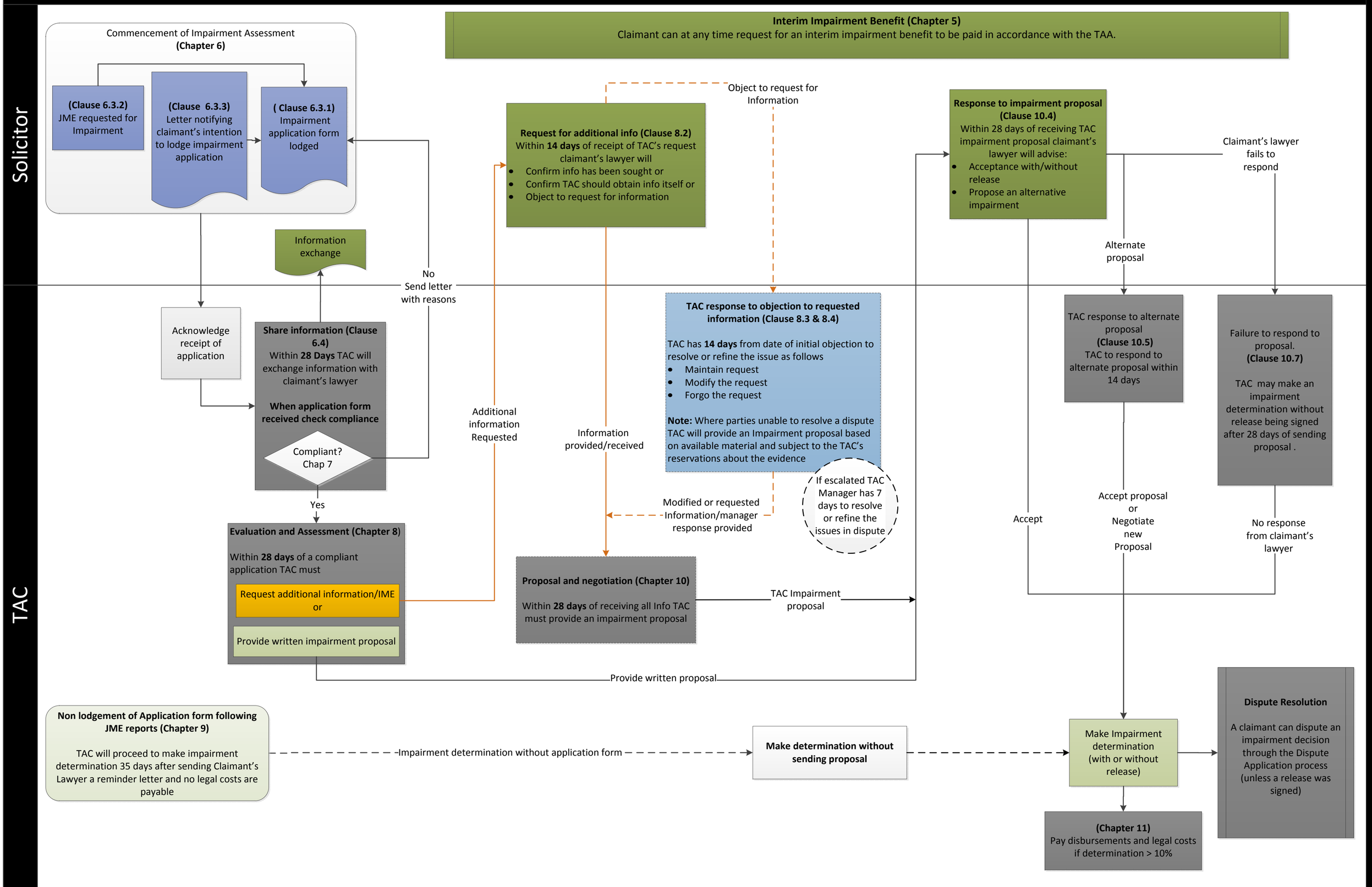

Version @ 23 June 2016